BIRD BINGO!

Card 1: Feeder Friends. Mark a square when you **see** or **hear** that bird. Get **4 in a row** (across, down or corner to corner) and shout **"BIRD BINGO!"** The **WILD** square counts for any bird that is not on your card. The #number is the bird's number in the book.

B	I	R	D

CARD 1: FEEDER FRIENDS

WILD any bird that is not on this card	 #13 Hairy Woodpecker	 #14 Red-bellied Woodpecker	 #1 Northern Cardinal
 #28 Gray Catbird	 #35 White-breasted Nuthatch	 #3 Blue Jay	 #7 Black-capped Chickadee
 #16 Dark-eyed Junco	 #39 Downy Woodpecker	 #2 American Robin	 #9 Tufted Titmouse
 #12 American Goldfinch	 #10 Baltimore Oriole	 #4 Mourning Dove	 #5 House Finch

Photos (Unsplash): Joshua J. Cotten, Patrice Bouchard, Jeffrey Kelso, Mark Olsen, Mehmet Suat Gunerli, Vijayalakshmi Nidugondi, Hans-Jürgen Weinhardt, Sonar Shack, Tyler Moulton, Joshua Taylor, Genevieve Curry, Jason Krieger, Louis Fournier, Candi Foltz, Kyle Doerksen, Steven Brown, Tim Mossholder, Diana Roberts. From the book *Glowpeak's Backyard Birds*. Print as many as you like.

BIRD BINGO!

Card 2: Backyard All-Stars. Mark a square when you **see** or **hear** that bird. Get **4 in a row** (across, down or corner to corner) and shout **"BIRD BINGO!"** The **WILD** square counts for any bird that is not on your card. The #number is the bird's number in the book.

B	I	R	D

CARD 2: BACKYARD ALL-STARS

 #1 Northern Cardinal	 #4 Mourning Dove	 #15 Northern Flicker	 #36 Eastern Towhee
 #3 Blue Jay	 #38 Rock Pigeon	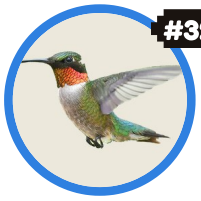 #32 Ruby-throated Hummingbird	 #31 Eastern Bluebird
 #23 Common Grackle	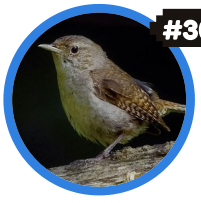 #30 House Wren	 #19 White-throated Sparrow	 #26 American Crow
 #2 American Robin	**WILD** any bird that is not on this card	 #7 Black-capped Chickadee	 #12 American Goldfinch

Photos (Unsplash): Joshua J. Cotten, Patrice Bouchard, Jeffrey Kelso, Mark Olsen, Mehmet Suat Gunerli, Vijayalakshmi Nidugondi, Hans-Jürgen Weinhardt, Sonar Shack, Tyler Moulton, Joshua Taylor, Genevieve Curry, Jason Krieger, Louis Fournier, Candi Foltz, Kyle Doerksen, Steven Brown, Tim Mossholder, Diana Roberts. From the book *Glowpeak's Backyard Birds*. Print as many as you like.

BIRD BINGO!

Card 3: Woods & Bushes. Mark a square when you **see** or **hear** that bird. Get **4 in a row** (across, down or corner to corner) and shout **"BIRD BINGO!"** The **WILD** square counts for any bird that is not on your card. The #number is the bird's number in the book.

B	I	R	D

CARD 3: WOODS & BUSHES

 #39 Downy Woodpecker	 #10 Baltimore Oriole	 #15 Northern Flicker	 #30 House Wren
 #31 Eastern Bluebird	 #28 Gray Catbird	**WILD** any bird that is not on this card	 #13 Hairy Woodpecker
 #36 Eastern Towhee	 #19 White-throated Sparrow	 #35 White-breasted Nuthatch	 #14 Red-bellied Woodpecker
 #8 Carolina Chickadee	 #16 Dark-eyed Junco	 #9 Tufted Titmouse	 #11 Red-breasted Nuthatch

Photos (Unsplash): Joshua J. Cotten, Patrice Bouchard, Jeffrey Kelso, Mark Olsen, Mehmet Suat Gunerli, Vijayalakshmi Nidugondi, Hans-Jürgen Weinhardt, Sonar Shack, Tyler Moulton, Joshua Taylor, Genevieve Curry, Jason Krieger, Louis Fournier, Candi Foltz, Kyle Doerksen, Steven Brown, Tim Mossholder, Diana Roberts. From the book *Glowpeak's Backyard Birds*. Print as many as you like.

BIRD BINGO!

Card 4: West & Everywhere. Mark a square when you **see** or **hear** that bird. Get **4 in a row** (across, down or corner to corner) and shout **"BIRD BINGO!"** The **WILD** square counts for any bird that is not on your card. The #number is the bird's number in the book.

B	I	R	D

CARD 4: WEST & EVERYWHERE

 #16 Dark-eyed Junco	 #39 Downy Woodpecker	 #38 Rock Pigeon	 #12 American Goldfinch
 #11 Red-breasted Nuthatch	 #15 Northern Flicker	 #6 California Scrub-Jay	 #35 White-breasted Nuthatch
 #33 Anna's Hummingbird	 #4 Mourning Dove	 #2 American Robin	**WILD** any bird that is not on this card
 #23 Common Grackle	 #40 Spotted Towhee	 #26 American Crow	 #5 House Finch

Photos (Unsplash): Joshua J. Cotten, Patrice Bouchard, Jeffrey Kelso, Mark Olsen, Mehmet Suat Gunerli, Vijayalakshmi Nidugondi, Hans-Jürgen Weinhardt, Sonar Shack, Tyler Moulton, Joshua Taylor, Genevieve Curry, Jason Krieger, Louis Fournier, Candi Foltz, Kyle Doerksen, Steven Brown, Tim Mossholder, Diana Roberts. From the book *Glowpeak's Backyard Birds*. Print as many as you like.

MAKE YOUR OWN!

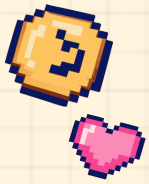

Card 5: My own card. Pick 15 birds from the book. In each square, draw the bird, write its name and its #number. Then play with a friend!

B	I	R	D

CARD 5: MY OWN CARD

#	#	#	#
#	#	#	#
#	**WILD** any bird that is not on this card	#	#
#	#	#	#

Photos (Unsplash): Joshua J. Cotten, Patrice Bouchard, Jeffrey Kelso, Mark Olsen, Mehmet Suat Gunerli, Vijayalakshmi Nidugondi, Hans-Jürgen Weinhardt, Sonar Shack, Tyler Moulton, Joshua Taylor, Genevieve Curry, Jason Krieger, Louis Fournier, Candi Foltz, Kyle Doerksen, Steven Brown, Tim Mossholder, Diana Roberts. From the book *Glowpeak's Backyard Birds*. Print as many as you like.